

Popular Products Table:

PRODUCT #	CHANGE #	TREND	RANGE	CLIENT SENTIMENT #	ACTIONS
US NDAQ 100	0.84%		H: 11,423.9	62% Bought	SELL 11,319.40 / BUY 11,321.40
Cash	96.43		L: 11,281.65		
Germany 40	1.12%		H: 15,142.2	67% Sold	SELL 14,953.03 / BUY 14,954.03
Cash	170.3		L: 14,903.50		
US 30	0.69%		H: 33,282.6	50% Bought	SELL 33,043.18 / BUY 33,046.18
Cash	231.16		L: 32,951.4		
US SPX 500	0.73%		H: 3,931.04	51% Bought	SELL 3,899.42 / BUY 3,900.02
Cash	28.9		L: 3,888.91		
UK 100	0.57%		H: 7,804.24	91% Sold	SELL 7,744.08 / BUY 7,745.08
Cash	44.94		L: 7,724.36		
Australia 200	0.71%		H: 7,458.50	67% Sold	SELL 7,421.50 / BUY 7,425.50
Cash	52.5		L: 7,382.50		
Hong Kong 50	0.5%		H: 21,760.3	55% Bought	SELL 21,612.2 / BUY 21,617.2
Cash	106.5		L: 21,373.1		
US Small Cap 2000	0.76%		H: 1,858.26	52% Bought	SELL 1,842.38 / BUY 1,842.68
Cash	14.17		L: 1,833.52		
EUR/USD	0.17%		H: 1.08390	58% Sold	SELL 1.08119 / BUY 1.08126
Cash	16.4		L: 1.07819		
USD/JPY	0.39%		H: 129.004	54% Bought	SELL 128.397 / BUY 128.406
Cash	50.9		L: 127.750		
AUD/USD	0.59%		H: 0.69484	50% Bought	SELL 0.69008 / BUY 0.69015
Cash	41.4		L: 0.68715		
GBP/USD	0.05%		H: 1.23292	53% Sold	SELL 1.23395 / BUY 1.23404
Cash	6.9		L: 1.23128		
USD/CAD	0.11%		H: 1.35214	58% Sold	SELL 1.34763 / BUY 1.34776
Cash	15.6		L: 1.34680		

Commodities Table:

Commodity	Change	Price	Buy/Sell
Corn - Cash	0.13% (0.89 pts)	679.54 / 680.44	BUY / SELL
Natural Gas - Cash	1.58% (3.8 pts)	3.334 / 3.337	BUY / SELL
Platinum - Cash	1.65% (17.7)	1,024.46 / 1,025.46	BUY / SELL
Soybean - Cash	0.44% (4.0 pts)	1,524.82 / 1,526.32	BUY / SELL
Energy Index	0.87% (3.1)	1,363.93 / 1,366.33	BUY / SELL
Copper - Cash	0.51% (4.7 pts)	421.96 / 422.16	BUY / SELL
Coffee Arabica - Cash	1.23% (28.5 pts)	157.92 / 158.22	BUY / SELL
Gold - Cash	0.85% (12.5)	1,916.50 / 1,916.80	BUY / SELL
Oats - Cash	1.3% (48.8 pts)	367.95 / 370.98	BUY / SELL

UK 100 - Cash Chart: A candlestick price chart showing the movement of the UK 100 index over time. The chart includes a 5-minute timeframe and a 14-hour timeframe. The price is currently around 11,320.

Positions Table:

POSITION	SYMBOL	STATUS	TOTAL P&L	STOP LOSS	TAKE PROFIT	SELL	BUY
1	Australia 200 - Cash	7	-424.50	7,055.85	-	7,423.50	7,427.50
2	CAD/USD	15	-4189.00	-	0.74207	0.74214	-
3	CMC EUR Index	12	-43.00	-	993.01	993.25	-
4	Coffee Arabica - Cash	8	614.20	-	1,494.4	1,542.4	-
5	Copper - Cash	10	-422.50	-	421.51	421.71	-
6	Comex (SI2)	8	-4103.40	-	11,992	11,629	11,720
7	Crude Oil Brent - Cash	10	-459.00	92,706	83,435	85,207	85,237
8	Energy Index	10	672.30	1,218.72	1,367.80	1,361.40	1,363.80
9	Euroster - Cash	4	-44.00	-	97,491	97,501	-
10	Germany Tech 30 - Cash	2	-414.80	-	3,120.1	3,155.6	3,159.1
11	Natural Gas - Cash	26	-4137.20	-	3,337	3,340	-

Market Calendar: A table showing upcoming market events, including the release of the US GDP report, the FOMC meeting, and the release of the US Non-Farm Payrolls.

1. Navigation toolbar & product menu	3
2. Product menu	4
3. Platform & layout configuration	5
4. Product library & search	8
5. Product overview	9
6. Order ticket	11
7. Monitor your account	12
8. Trading from charts	15
9. Watchlists	16
10. Charts	18
11. Alerts & notification centre	21
12. One-click trading	23
13. News & trading tools	24
14. Pattern recognition scanner	25
15. Additional trading tools	26
16. Order & account settings	27
17. Learn	29

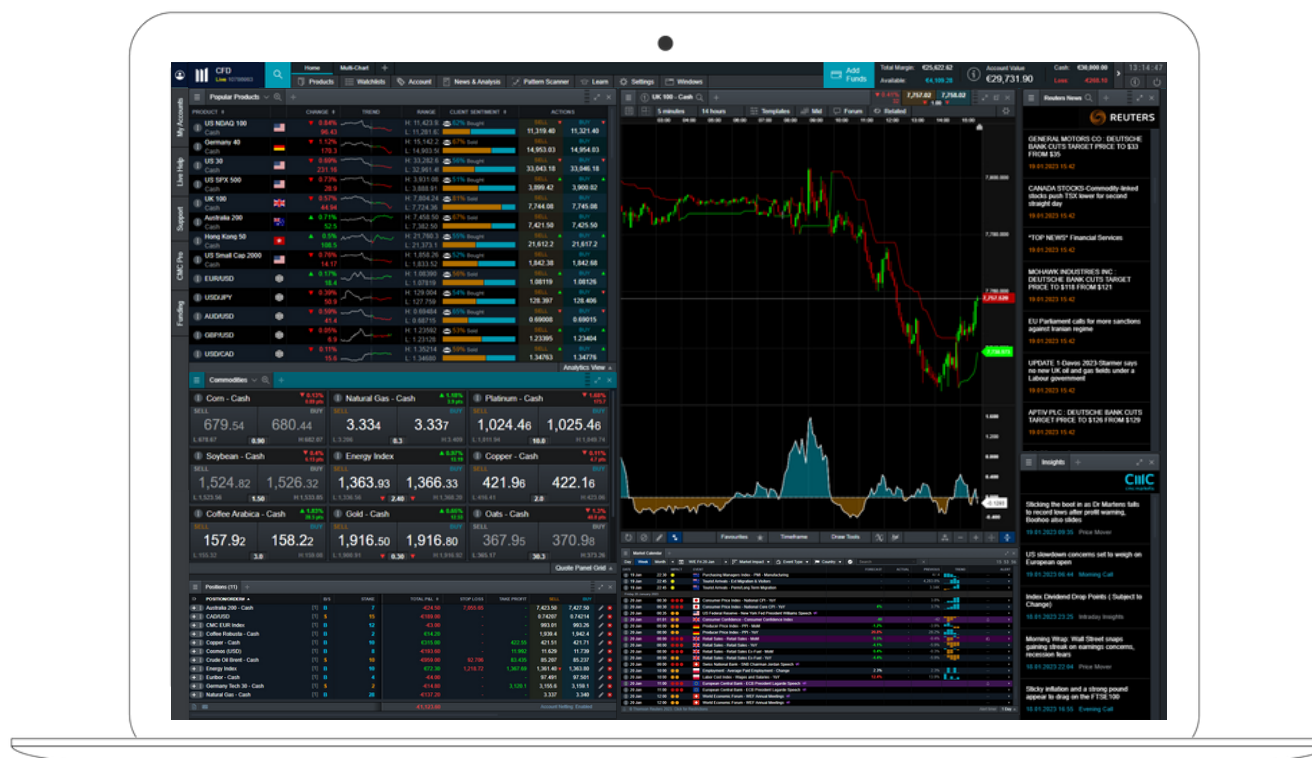

See some of the many features available within the platform below. As the platform is completely customisable, you can choose which features to have in your default layout, depending on your trading preferences.

Main navigation menu

Navigation toolbar

To find your way around the platform, there are two main menus. Using the navigation menu, you can access the main features of the account and platform, while the product menu contains a host of features related to specific instruments.

1. Products – access all the instruments available on the platform. Learn more about searching for products on page 8.
2. Watchlists – create your own watchlist and quickly access the instruments you’re interested in. See how to build watchlists on page 16.
3. Account – monitor your account, set up price alerts and access statements. Learn more about monitoring your account on pages 12-14.
4. News and analysis – find CMC Insights, market commentary, our market calendar, and pattern recognition tool. Learn about these features on pages 24 and 25.
5. Pattern recognition scanner - Set up the pattern recognition scanner to receive potential trade setup alerts.
6. Education – view pdf and videos trading guides, as well as our webinars and seminars.
7. Settings – access account, order, and notification settings, update your password, and set up two-factor authentication. Find more details on pages 27 and 28.
8. Windows – see a list of all currently opened windows, so if one is hidden you can easily identify it.

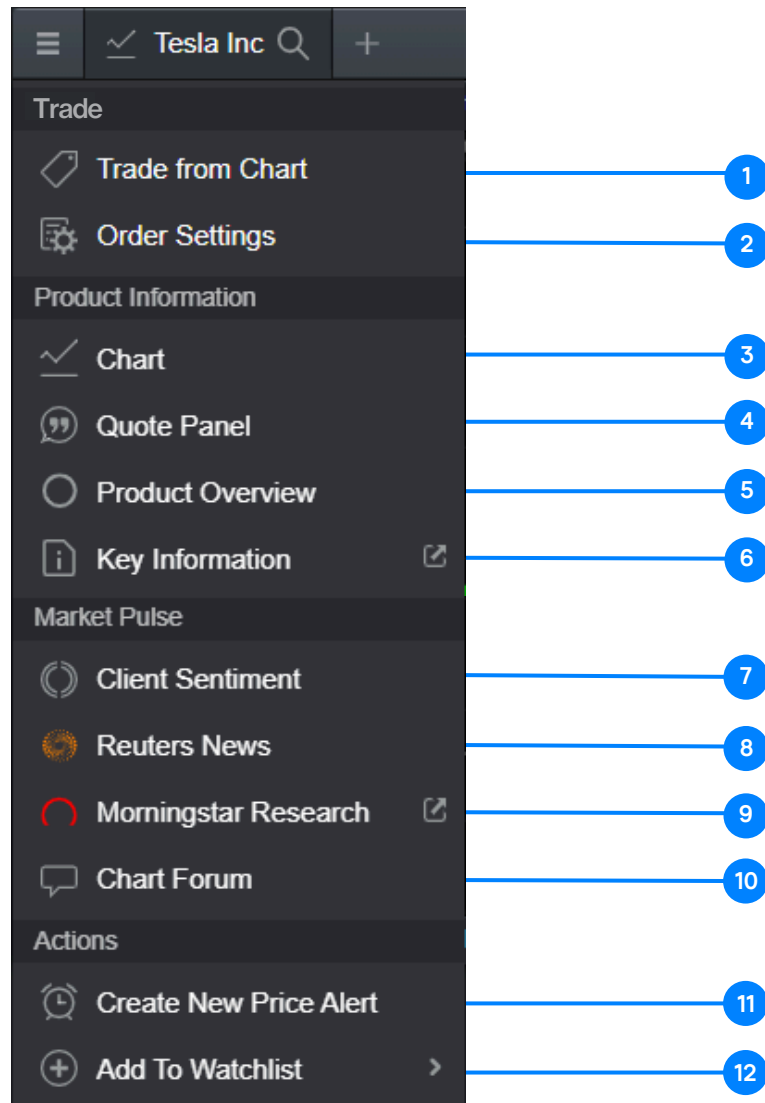

Product menu

1. Place trades directly from a chart. Learn more on page 15.
2. Create settings for specific instruments. Find more details on page 27.
3. Access the instrument's chart and technical analysis tools. Find more details on page 18.
4. Open a small window with product quotes for quick access to the instrument.
5. Find key product details like margin rate and trading hours. Find more details on page 9.
6. Access the Key Information Document.
7. View client sentiment data. See more information on page 26.
8. See Reuters news stories relating to the instrument.
9. Morningstar quantitative equity research, available on most shares, shows current cash fundamentals including a fair value estimate.
10. Share ideas and engage with like-minded clients and analysts in our chart forum.
11. Create a price alert for the specific instrument. Find more details on page 21.
12. Add specific instruments to a new or previously-created watchlist. Learn more about watchlists on page 16.

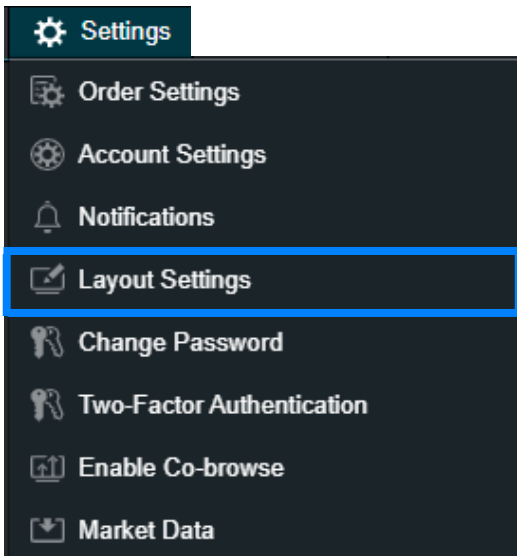
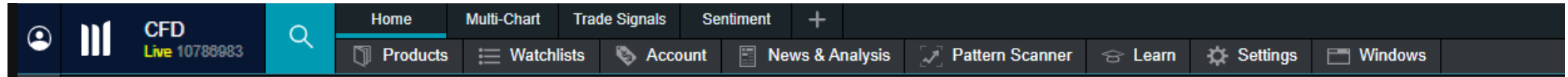

Platform and layout configuration

Our trading platform is fully customisable. Configure the layout at any time from the icon highlighted, or by selecting 'Layout Settings' from the 'Settings' menu.

Ensure you set up your trading account to suit your individual needs by using the inbuilt account preferences.

a. Configure your preferred order settings globally, by asset class or by specific products. Personalise settings on default trade size, boundaries, forward settlement behaviour, one-click trading, execution alerts, stop-loss orders, take-profit orders, limit orders and stop-entry orders.

b. Disable 'Account Netting' to place separate long and short trades on the same product at the same time. Select your preferred account close-out method. Choose between 'standard account close-out' or 'alternative account close-out' ('last in, first out', 'largest position margin first' or 'largest position loss first').

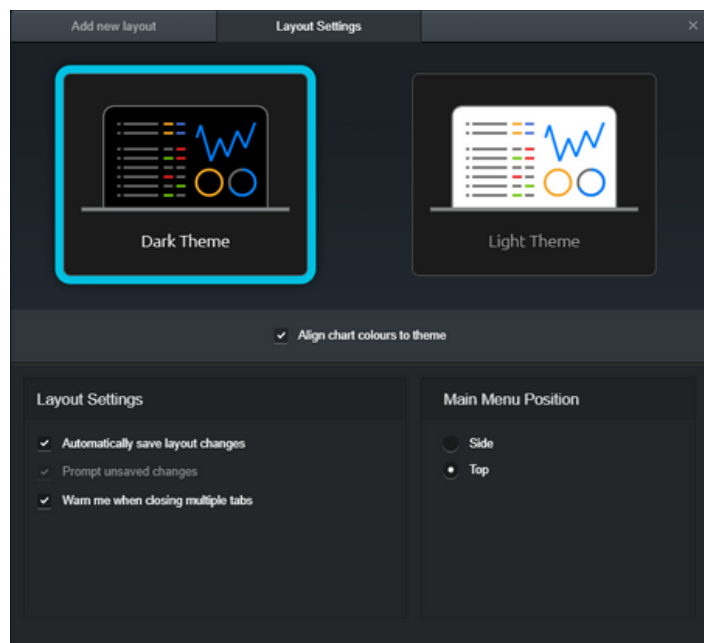
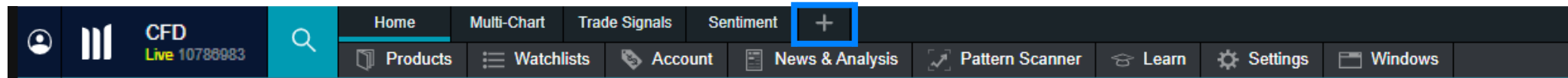

◀ Choose a dark or light theme, the main menu position, and add the option of automatically saving changes.

Add a new layout from the top left. Having different layouts allows you to separate work spaces for differing strategies or asset types. You can also select fixed or floating layouts and choose from set design options (home, multi-chart, trade signals or custom), or configure your own. ▶

You can also choose to have the main menu options and grid lines to the side or at the top.

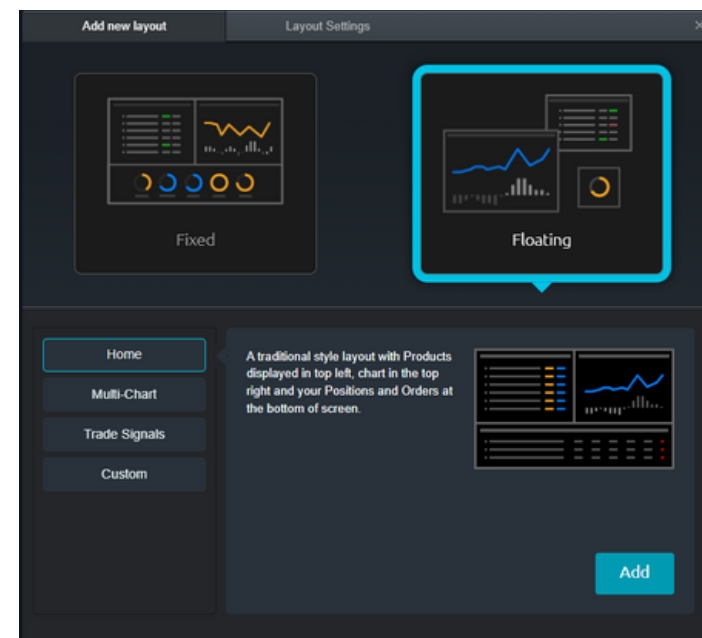

3. Platform & layout configuration

When you're configuring the layout, you can also link or group together the majority of the modules that you've opened in your layout (for instance the watchlist chart, order ticket and chart). This will allow you to navigate the platform features and analyse other products. To link the modules, choose the same colour by selecting the boxes at the top right of any module.

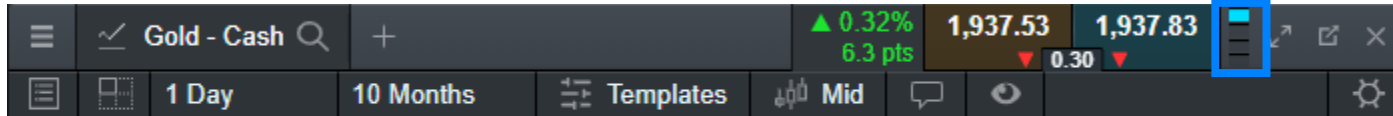

◀ Here you can see that all the features are linked by the blue colour. When several modules are linked together, changing the instrument in one will automatically show the linked modules of your choice as a shortcut, helping to save you time.

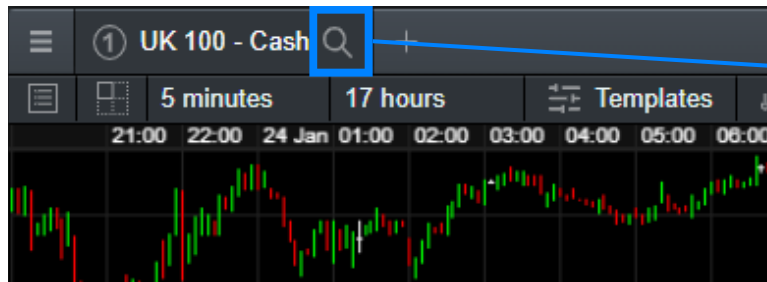

1. Search for one of over 12,000 available instruments
2. Filter for 'forwards' and 'cash' products, by regions and country
3. An overview of the different asset classes
4. The most traded and volatile instruments on the platform

The Product Library interface is shown with the following components and callouts:

- 1**: Search bar at the top of the Product Library.
- 2**: Filter tabs (Forwards and Cash, Type, Sub Type, Region, Country, Topical).
- 3**: Asset Class grid showing categories like Commodities, Crypto, Currencies, ETFs, Forex Indices, Indices, Share Baskets, Shares, and Treasuries.
- 4**: Topical grid showing categories like Popular Products, Hot Products, Price Movers, Mentions, Biggest Risers, and Biggest Fallers.

Commodities											
Search											
Forwards and Cash ▼ Commodities × Sub Type ▼ Region ▼ Country ▼ Topical ▼											
PRODUCT	SUB TYPE	COUNTRY	CHANGE		LOW	HIGH	OPEN	CLOSE	SPREAD	SELL	BUY
Low Sulphur Gasoil - Apr 2023	Energy	GL...	▲ 0.78%	73.75	934.35	948.68	938.50	937.87	6.0	944.95	945.55
Lumber - Cash	Agriculture	GL...	0%	0	426.37	442.77	429.86	441.70	21.2	440.64	442.76
Lumber - Mar 2023	Agriculture	GL...	0%	0	421.50	437.70	424.95	436.65	21.0	435.60	437.70
Lumber - May 2023	Agriculture	GL...	-	-	-	-	-	-	-	Not Yet Tradable	
Natural Gas - Cash	Energy	GL...	▲ 1.36%	4.65	3.385	3.482	3.418	3.416	0.8	3.459	3.467
Natural Gas - Feb 2023	Energy	GL...	▲ 2.87%	9.9	3.406	3.570	3.447	3.446	1.0	3.540	3.550

5. Product overview

You can see all the relevant information on every instrument from the 'Product Overview' feature. You can open this section by selecting the three lines located on the top-left of every module (eg charts, order tickets, quote panel), and choosing 'Product Overview'.

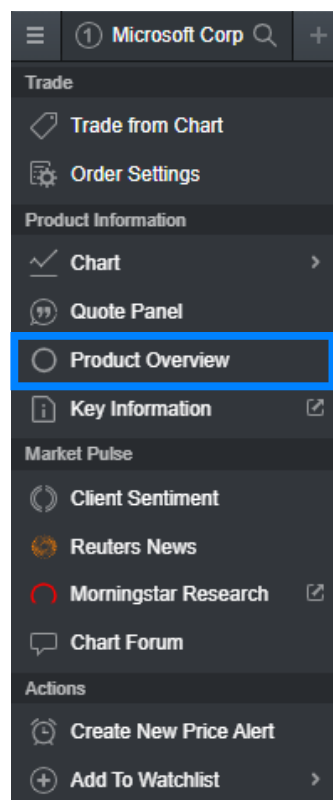

◀ You will find the three lines in each feature of the platform

◀ Choose 'Product Overview' after selecting the three lines in the top left of the menu

When you have the product overview open, you will have access to all the key information that can help you to build your trading strategy.

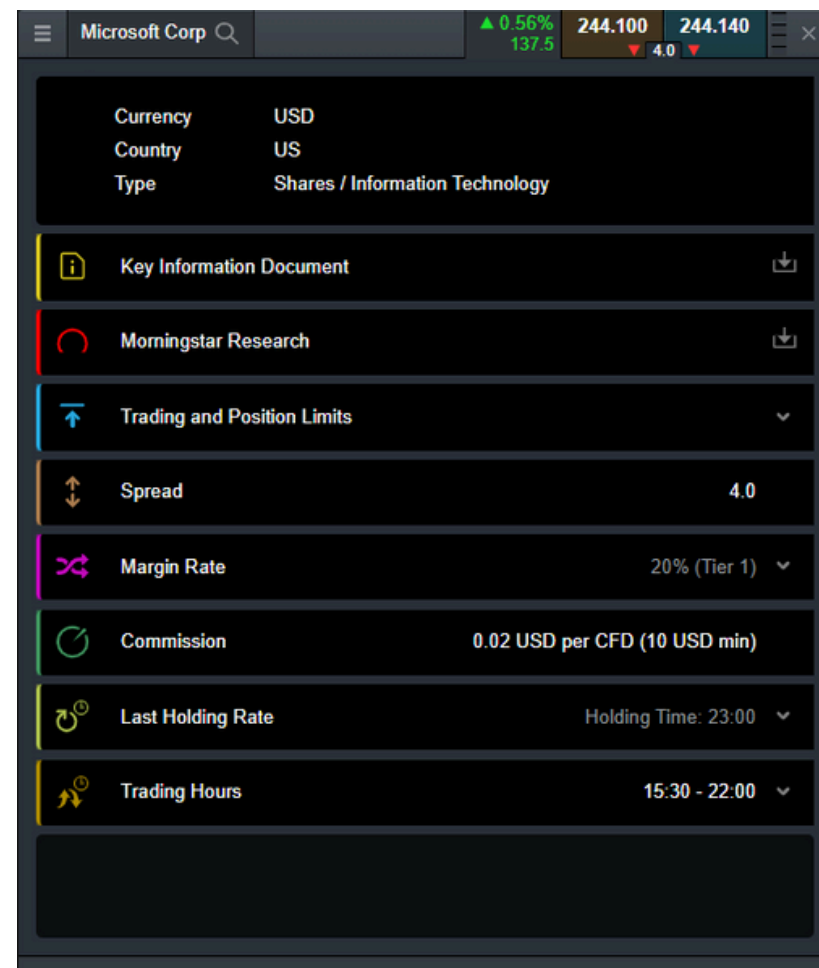

Product overview menu, available for each instrument in the platform.

Trading and Position Limits

Order Type

- ✓ Market Order
- ✓ Limit Order
- ✓ Stop Entry Order
- ✓ Shorting Allowed
- ✓ Position Increasing Allowed

Risk Management

- ✓ Stop Loss Order
- ✓ Trailing Stop Loss Order
- ✓ Guaranteed Stop Loss Order
- ✓ Take Profit Order

Position Limits

Trade Quantity	0.01 - 2,629 units
Max Buy Position Limit*	78,858 units
Maximum covered by GSLO	1,051 units
Max Sell Position Limit*	78,858 units
Maximum covered by GSLO	1,051 units

* For larger sizes please contact our Client Management Team.

Guaranteed Stop Loss Orders (GSLO) [Learn more](#)

GSLO Premium*	0.6113 USD per unit
GSLO Minimum Distance	6,112.88 pts / 0.62 EUR

* If an open order is closed without utilising an attached Guaranteed Stop Loss Order, then 100% of the GSLO Premium will be refunded to your account.

Order Clustering

Order Cluster Limit (1)	2,629 units
Maximum covered by GSLO	1,051 units
Order Cluster Range (2)	0.5%

(1) The maximum total quantity allowed across all orders falling within a single Order Cluster Range.

(2) The range around the price of any given Order, excluding Market Orders, within which other Open Orders in the same direction will be considered as part of an Order Cluster.

Expressed as:

- Points, the range is defined as a total number of points within which Orders must not exceed the Order Cluster Limit.
- Percentage, the range is defined as a percentage multiplied by the price of the requested Order.

Trading and position limits shows the types of orders available for the instrument, as well as the maximum trade quantity or maximum limit for both buy and sell positions.

All applicable costs (spreads, commission, and holding costs) are shown in the product overview, as well as trading hours and the margin required to open a position.

Holding costs are shown as an annual percentage separately for buy and sell positions. Select 'view historical rates' to see the holding cost rates over the past month.

Last Holding Rate Holding Time: 23:00

YEARLY %		
Buy	-7.30000%	Charged
Sell	-0.90000%	Received*

* (Incl. Borrow Rate)

Chart Previous

Buy and Sell Legend

RECEIVED

CHARGED

Trading Hours 15:30 - 22:00

See the historical holding cost for each instrument.

- a**: Instrument name (US NDAQ 100 - Cash)
- b**: Buy/Sell buttons
- c**: Live spread (1.00)
- d**: Price ladder table
- e**: Order type dropdown (Market)
- f**: Units input field (15)
- g**: Stop Loss order type dropdown (Regular)
- h**: Take Profit order type dropdown
- i**: Estimated Margin field
- j**: Potential Costs field
- k**: Place Buy Market Order button

Units	Sell Price	Buy Price	Units
320	11,981.72	11,982.72	320
600	11,981.40	11,983.13	600
900	11,981.09	11,983.52	900

Field	Value
Estimated Margin (€)	8,281.79
Position Margin (€)	8,281.79
Potential Costs (€)	40.24
Spread Cost (€)	6.95
Overnight Holding Cost (€)	33.30

Order ticket

- Instrument name; use the search function to select another instrument
- Select the buy or sell price to switch between long and short positions
- The current live spread
- Our Price Ladder showing the price depth and liquidity
- Choose between order types: market, limit and stop-entry orders
- Enter the number of units and your exposure
- Choose between different types of stop-loss orders, such as standard, trailing or guaranteed stop-loss orders (GSLOs), by price, points, or amount. There's a charge for adding a GSLO, but if the GSLO is not triggered, the charge is returned
- Enter the target price or amount for take-profit orders
- The minimum margin required to open a position, and the current price with entered units
- The estimated cost involved in entering this position. This figure includes spread/commission, one-day financing costs, and a GSLO charge if applicable
- Select the button to place your order

Manage your existing positions and pending orders, and view your entire account history

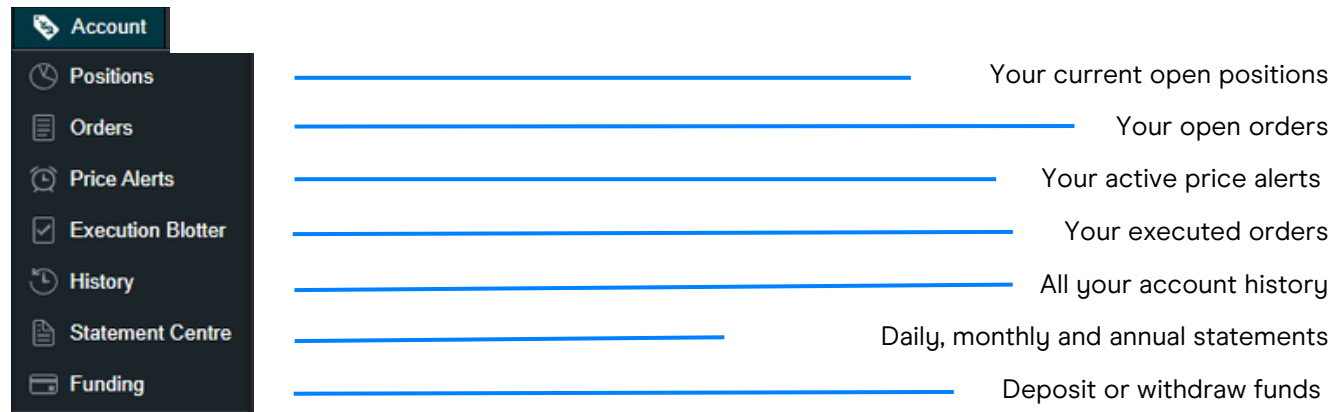

7.1 Positions

</

- a. Expand and collapse all trades
- b. Collapse to view aggregate position or expand to show individual orders
- c. Short position
- d. Long position
- e. The number of units of your aggregate position

- f. The total exposure of the position
- g. The total exposure of your aggregate position
- h. The average entry price of your aggregate position
- i. The current aggregate profit or loss on this position
- j. Open an order ticket to sell
- k. Open an order ticket to buy

- l. Modify an order, including any risk-management order
- m. Close all orders in this instrument
- n. Close a position
- o. Disable the account netting feature to place separate buy and sell trades on the same product at the same time

7.2 Pending orders

- a. Open an order ticket to sell
- b. Open an order ticket to buy
- c. Modify this pending order, including price level and risk management
- d. Cancel this pending order

PRODUCT	ORDER#	TYPE	UNITS	EXPIRY	ORDER PRICE	TRIGGER DISTANCE	STOP LOSS	TAKE PROFIT	SELL	BUY
AUD/JPY	O4-BP-6S6YMF	SE Buy	800	GTC	92.287	89.3	87.672	-	91.380	91.394
Big Tech	O4-BP-6S6YPW	SE Sell	5	GTC	5,657.55	59.54	(T) 6,789.06	5,600.97	5,717.09	5,719.22
CRH (UK)	O4-BP-6S6YVV	Limit Buy	10	16.02.2023	3,699.630	39.370	-	3,736.627	3,738.000	3,739.000
EU Natural Gas (TTF) - Mar 2023	O4-BP-6S6Z06	SE Buy	14	30.03.2023	58.42	67	-	59.01	56.85	57.75
Tesco PLC	O4-BP-6S6YY4	Limit Sell	55	GTC	249.98	2.38	299.98	-	247.60	247.70

7.3 History

- a. Access your history settings
- b. Filter from a range of options, like type, order, and product
- c. The profit or loss achieved by this action
- d. Your account balance after this action
- e. View additional information, such as holding costs, and price depth details
- f. Export your history to an Excel file
- g. Access your account statements

DATE/TIME	TYPE	ORDER#	TRADER	REL. ORDER#	PRODUCT	UNITS/AMT	PRICE	STOP LOSS	TAKE PROFIT	CONVERSION RATE	VALUE	AMOUNT	BALANCE
31 Jan 2023 16:14:55	Buy SE Order	O4-BP-6S6Z06	-	-	EU Natural Gas (TTF) - Mar 2023	14 Uts	58.42	-	59.01	-	-	-	-
31 Jan 2023 16:14:26	Sell Limit Order	O4-BP-6S6YY4	-	-	Tesco PLC	55 Uts	249.98	299.98	-	-	-	-	-
31 Jan 2023 16:13:58	Buy Limit Order	O4-BP-6S6YVV	-	-	CRH (UK)	10 Uts	3,699.630	-	3,736.627	-	-	-	-
31 Jan 2023 16:13:08	Sell SE Order	O4-BP-6S6YPW	-	-	Big Tech	5 Uts	5,657.55	(T) 6,789.06	5,600.97	-	-	-	-
31 Jan 2023 16:12:32	Buy SE Order	O4-BP-6S6YMF	-	-	AUD/JPY	800 Uts	92.287	87.672	-	-	-	-	-
31 Jan 2023 16:04:18	Buy Trade	O4-BP-6S6X9S	T4-BP-4SXWW9	-	Driverless Cars	2 Uts	7,573.76	-	7,649.50	0.92615	14,028.87	0.00	-
31 Jan 2023 16:03:21	Close Trade	O4-BP-6S6X6M	T4-BP-4SXWSP	O4-BP-6S6WBS	US NDAQ 100 - Cash	15 Uts	11,946.46	-	-	0.92636	166,000.84	-257.34	39,733.40
31 Jan 2023 16:02:57	Commission Charge	1168563549	-	O4-BP-6S6X4M	Alphabet Inc - Class A	22 Uts	-	-	-	0.92623	-	-9.26	39,990.74
31 Jan 2023 16:02:57	Buy Trade	O4-BP-6S6X4M	T4-BP-4SXWRJ	-	Alphabet Inc - Class A	22 Uts	97.340	77.872	-	0.92623	1,983.50	0.00	-
31 Jan 2023 16:02:29	Sell Trade	O4-BP-6S6X2F	T4-BP-4SXWQ4	-	USD/JPY	500 Uts	129.777	-	126.494	0.92606	463.03	0.00	-
31 Jan 2023 16:00:33	Sell Trade	O4-BP-6S6WP9	T4-BP-4SXWDS	-	Natural Gas - Cash	100 Uts	2.809	-	-	0.92626	260.18	0.00	-
31 Jan 2023 15:59:46	Buy Trade	O4-BP-6S6WJE	T4-BP-4SXW8M	-	Australia 200 - Cash	7 Uts	7,490.00	7,115.50	-	0.65087	34,125.11	0.00	-
31 Jan 2023 15:59:37	Promotional Payment	1168561285	-	-	Account	-	-	-	-	-	10,000.00	40,000.00	-
31 Jan 2023 15:59:31	Promotional Payment	1168561218	-	-	Account	-	-	-	-	-	10,000.00	30,000.00	-

7. Monitor your account

7.4 Your executed orders

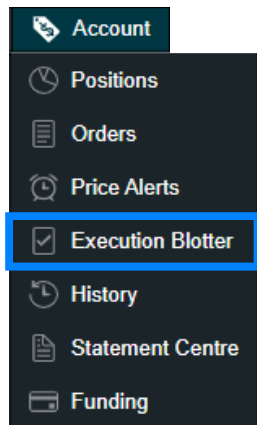

This module provides you with a quick and easy way to view executed trade information without all the extra details associated with the full account history.

DATE/TIME	TYPE	PRODUCT	UNITS/AMT	PRICE	PROFIT/LOSS
31 Jan 2023 16:24:57	Buy Trade	CAD/AUD	600	1.06138	-
31 Jan 2023 16:24:48	Buy Trade	AUD/GBP	800	0.57234	-
31 Jan 2023 16:24:11	Sell Trade	Apple Inc	22 Uts	142.71	-
31 Jan 2023 16:23:44	Buy Trade	Adidas AG	4 Uts	146.82	-
31 Jan 2023 16:04:18	Buy Trade	Driverless Cars	2 Uts	7,573.76	-
31 Jan 2023 16:03:21	Close Trade	US NDAQ 100 - Cash	15 Uts	11,946.46	-€257.34
31 Jan 2023 16:02:57	Buy Trade	Alphabet Inc - Class A	22 Uts	97.34	-
31 Jan 2023 16:02:29	Sell Trade	USD/JPY	500	129.777	-
31 Jan 2023 16:00:33	Sell Trade	Natural Gas - Cash	100 Uts	2.809	-
31 Jan 2023 15:59:46	Buy Trade	Australia 200 - Cash	7 Uts	7,490	-
31 Jan 2023 15:58:15	Buy Trade	US NDAQ 100 - Cash	15 Uts	11,946.46	-

7.5 Statement centre

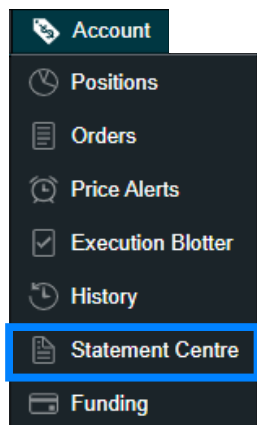

Download daily, monthly, or yearly trading statements. Have them emailed to you, or to third-party email addresses.

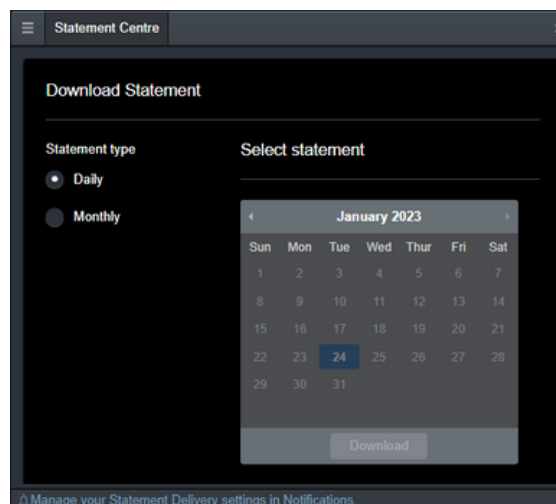

8. Trading from charts

The platform includes an array of advanced order features for greater control, flexibility, and customisation over your trade execution.

- Open, close, and amend orders directly from charts, and view levels against historical price action.
- Open the product options menu in the top left of the chart (three horizontal lines) and then choose 'Trade from Chart'.
- The order ticket appears automatically to the right of the chart window.
- You can now enter the following data: for units, enter the position size, or the desired trade amount. From the 'Market' button, you can define your order type (market, limit or stop-entry).
- As soon as you click on 'Stop Loss' and/or 'Take Profit', these appear as a green line (TP) and a red line (SL) in your chart. You can move these lines with your mouse. At the same time, the stop loss and take profit amounts are updated in the order window, so you can see your pre-defined risk and profit potential.
- After you select 'Place Buy Market Order', a control window appears in which you can confirm your order for the last time. By selecting the blue triangular trade icon on the chart, you can drag your stop-loss and take-profit levels to change them once the trade is live.
- You can turn the trade plot on and off by selecting the two small arrows in the lower left corner of the chart window (show/hide trades).

The order ticket shows you the following additional information:

- The estimated amount of margin for the trade
- The potential costs for the trade, divided into spread and overnight holding costs
- The key information document pdf

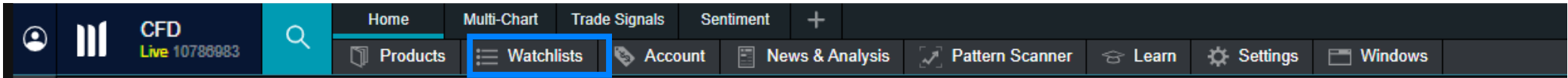

Build you own list of instruments for easy access to the markets you’re interested in. Create new watchlists from either the navigation or individual product menus. Add new instruments to a watchlist by dragging and dropping from another list, by adding the '+' symbol, or from an individual instrument menu.

Instrument menu

Create a new watchlist

Open an existing watchlist

Menu principal

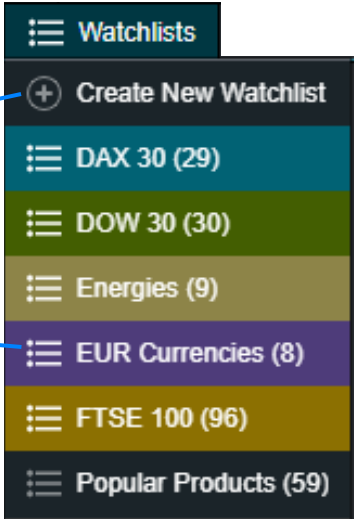

9. Watchlists

1. Open a watchlist's settings
2. Add new products to the watchlist
3. Type the name of your watchlist
4. Choose a colour for the watchlist heading. All windows (charts, sentiment, order tickets etc) opened from that watchlist will be displayed with that colour heading
5. Choose between four different views
6. Open a price ticker
7. Open a Reuters newsfeed related to your watchlist's instruments
8. Delete instruments from your watchlist
9. Delete a watchlist
10. Edit your watchlist table and choose which columns you want to include

- 1: Watchlist title 'Popular Products' and search icon.
- 2: '+' icon to add new products.
- 3: Watchlist name input field.
- 4: Color selection buttons for the watchlist heading.
- 5: View selection dropdown (Classic Table).
- 6: Price Ticker icon.
- 7: Reuters News icon.
- 8: Remove Products icon.
- 9: Delete icon.
- 10: Edit Table icon.

	LOW	HIGH	OPEN	CLOSE	CHANGE	SELL	BUY
252.25	257.31	255.64	255.63	▼ 1.02%	26.2	252.95	253.08
0.64547	0.65056	0.64787	0.64786	▲ 0.26%	16.9	0.64949	0.64962
4.74980	4.77763	4.76072	4.76307	▼ 0.14%	69	4.75572	4.75662
4.7993	4.8176	4.8092	4.8090	▼ 0.08%	4.1	4.8045	4.8053
87.228	88.656	87.997	87.988	▼ 0.37%	33.15	87.644	87.669
1,920.22	1,942.87	1,930.90	1,931.38	▼ 0.48%	9.44	1,921.79	1,922.09
80.579	82.071	81.452	81.456	▼ 0.64%	52.85	80.915	80.940
1,670.17	1,689.26	1,673.08	1,664.41	▲ 1.13%	18.85	1,681.56	1,684.96
140.230	142.130	140.335	141.120	▲ 0.28%	40.5	141.520	141.530
473.65	483.65	482.72	481.67	▼ 1.59%	7.675	473.95	474.05
274.230	278.990	276.605	279.240	▼ 1.32%	369	275.390	275.710
3,523.50	3,630.00	3,613.00	3,610.00	▼ 2.33%	84.25	3,525.50	3,526.00
333.50	338.00	335.50	335.50	0%	0	335.00	336.00
147.9800	150.1200	149.1400	148.5200	▼ 0.26%	40	148.1000	148.1400
30.5500	31.2600	30.5800	30.4250	▲ 2.11%	64.5	31.0600	31.0800
994.00	1,012.00	1,005.00	1,004.00	▲ 0.29%	3	1,006.00	1,008.00
178.86	181.18	181.01	179.85	▲ 0.36%	0.65	180.48	180.52
129.642	130.830	130.158	130.160	▼ 0.09%	12.7	130.018	130.048

- a. Open the options menu to access product-specific information, chart forum, client sentiment, Reuters news and much more
- b. Open a value box area to see the open, high, low, and close values, plus greater detail on technical indicator values
- c. Change the interval and timeframe of your chart history using a selection of options
- d. Save up to five charts for each instrument and access them at any time
- e. Choose between different chart types, including candlestick, renko, and point-and-figure charts
- f. Change settings, customise your technical indicator and view chart education
- g. Set trading tools as a favourite by selecting the star icon
- h. Add a selection of drawing tools to your chart to identify strategic price levels and highlight areas of interest
- i. Add technical studies and overlays to your chart to identify potential technical trading setups
- j. Add technical pattern and candlestick recognition to your chart – see the results evolve in real-time
- k. Blue triangle: select to close or amend open or pending positions – you can edit risk-management orders directly on the chart
- l. Change the grid style
- m. Add the volume indicator to the chart from the show/hide tab within the settings menu
- n. Open chart settings to set chart defaults, presets, and other settings

Multi-interval charts

The multi-interval chart feature allows you to view up to four charts of varying intervals with a single 'click'. This means you can look at long-term versus short-term price movements simultaneously in your analysis. Access this feature via an icon in the top menu bar.

If you prefer different intervals, you can create a chart with the intervals you choose, and then save to one of the templates. For example, you can analyse the daily, 4-hour, 1-hour and 5-minute charts at the same time. The drawing tools and technical indicators you add on one chart will also be shown on the other charts.

1. Choose the 'Multi-Chart View Layouts' icon and pick your layout
2. For changing the timeframes on the charts, select a chart and change the timeframe, then select another chart and select the next timeframe. You can do this with all charts.

After you have created and set up your chart, you can save it as a template, call it up again quickly and transfer your default settings to other charts. This will save you a lot of time setting up new charts.

- The first chart that you open for an instrument will automatically be saved within the saved charts feature in position 1 and titled 'Auto Saved Chart 1'. You can edit the name of the saved chart by using the pencil icon.
- When using the saved chart menu in the chart module, selecting one of the saved charts (or the default chart) will replace the existing open chart.
- To open multiple saved charts for the same instrument, select the desired saved chart from the instrument's context menu.
- You can save up to five charts per instrument and access these through the context menu, or via a new icon in the header of the chart. When opening the chart from anywhere on the platform (such as main search or module search) or when using module linking, the last opened chart will be displayed by default.

Popular Products

+

Search

Reset

Hide Filters

Save as Watchlist

Refresh

Forwards and Cash

Popular Products

Type

Sub Type

Region

Country

PRODUCT #

SUB TYPE

COUNT.

CHANGE %

LOW

HIGH

US NDAQ 100 - Cash

Developed I

US

▲ 0.48%

57.75

11,807.86

12,015.66

Germany 40 - Cash

Developed I

G.

▼ 0.05%

8.62

15,068.26

15,221.96

US 30 - Cash

Developed I

US

▼ 0.14%

48.45

33,630.39

33,917.97

Trade

Order Ticket

Order Settings

Product Information

Chart

Quote Panel

Product Overview

Key Information

Market Pulse

Client Sentiment

Reuters News

Chart Forum

Actions

Create New Price Alert

Add to Watchlist

Auto Saved Chart

New

Developed I

US

▼ 0.08%

12.95

15,175.5

15,277.0

Developed I

G.

▼ 0.49%

53.6

1,085.03

1,092.96

Developed I

G.

▲ 0.61%

79.35

129,019

130,554

Developed I

G.

▼ 0.23%

16.5

7,080.85

7,174.26

Developed I

G.

▼ 0.33%

41.7

1,234.53

1,243.12

Developed I

G.

▼ 0.19%

26.8

1,330.27

1,340.87

Developed I

G.

▲ 0.27%

43.6

160,001

161,476

Developed I

G.

▼ 0.23%

15.2

0.84563

0.85153

Developed I

G.

▲ 0.39%

36.75

91.838

92.822

Developed I

G.

▲ 0.11%

16.3

140,863

141,932

Developed I

G.

▲ 0.39%

36.6

0.91580

0.92259

Precious M

G.

▼ 0.97%

19,955

1,922.91

1,949.36

Energy

G.

▼ 5.89%

17.9

2,849

3,054

Energy

G.

▲ 1.17%

94.35

79,766

81,997

Energy

G.

▲ 1.3%

112.45

85,781

88,000

Price alerts

Price alerts, which indicate that the price of an asset has reached a specific level, can be displayed as a notification on the platform, and can also be received by email, or as push notifications and SMS messages. Notification types can be changed in the settings menu under 'Notifications'.

PRODUCT ▲	PRICE	TYPE ▾	EXPIRES ▾	NOTES	TRIGGERED ▾	POINTS AWAY	SELL	BUY	ACTIONS
Australia 200 - Cash	7,564.25	Buy ▾	27 Feb 2023		- ▲ 0.76%	57.75	7,502.50	7,506.50	+ 📄 ✕
Euribor - Cash	97.404	Sell ▾	13 Apr 2023		- ▼ 0.00%	0.9	97.413	97.423	+ 📄 ✕
GBP/JPY	161.204	Sell			26 Jan 2023 17:15 ▼ 0.02%	3.5	161.239	161.264 ▲	+ 📄 ✕ ↺
Gold - Cash	1,928.12	Buy			26 Jan 2023 17:16 ▲ 0.03%	0.71	1,927.11 ▼	1,927.41 ▲	+ 📄 ✕ ↺

- a.

Instrument name
- b.

Alert price
- c.

Choose trigger price between mid, buy and sell
- d.

Choose time period
- e.

Notes
- f.

Distance between alert trigger level and current price
- g.

Sell price
- h.

Buy price
- i.

New alert in same instrument
- j.

Copy
- k.

Delete

Price alerts

- From the instrument dropdown menu, select the 'create a new price alert' option
- You can select the type of trigger (buy, sell or mid) price, add a note, and specify the expiry date

Choose how to receive your price alerts from the 'Notifications' option

- Notification details allow you to set the phone number and email address where your alerts are delivered
- From 'My Alerts', you can set how each alert type is delivered

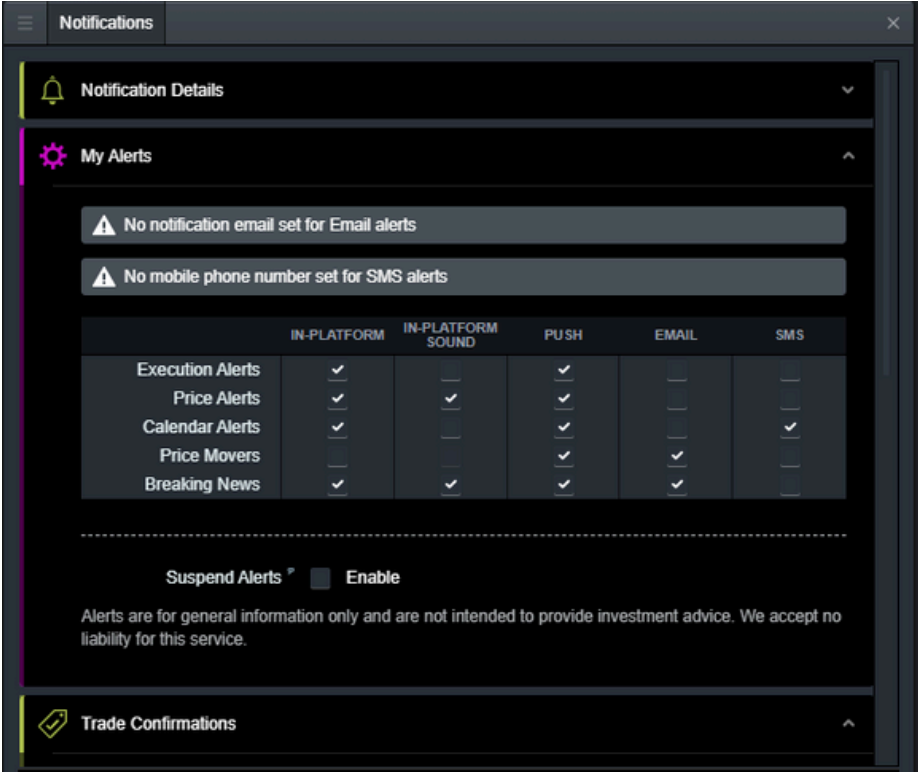
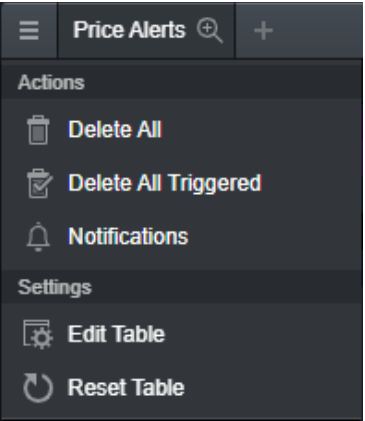
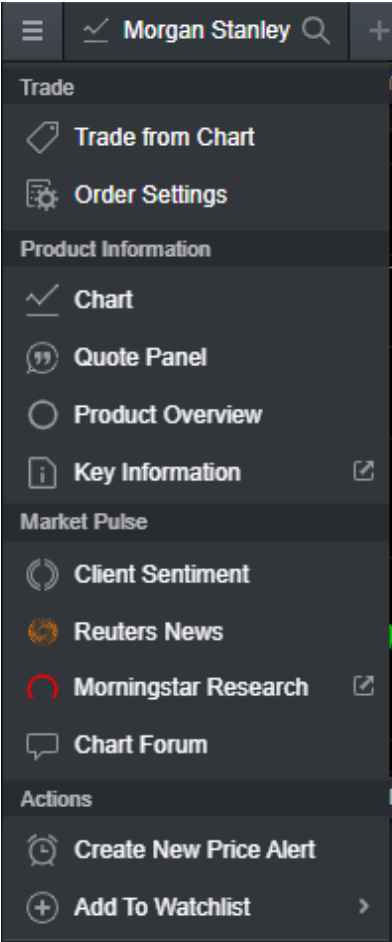

The '1-click trading' feature allows you to open or close a trade with a single 'click'. You can activate this feature by choosing the icon on the main menu or from the order settings.

Before activating this option, please review the information displayed in the platform. It's important for you to review all your advanced order settings as the one-click option will apply to any default units, stop-loss, limit orders and ranges that you have previously configured. Once activated, one-click trading is turned on for all price buttons by default. Activating for the first time will display the one-click trading terms and conditions.

Once a trade size has been entered, you can select the buy or sell price to send the order straight through for processing. This means that you will not be asked to confirm the order and it will be placed immediately. The purpose of one-click trading is to simplify the trading process and execute more trades at a faster pace. Particularly within volatile markets, it can be difficult to keep on top of trades.

Please read the T&Cs carefully before activating the feature.

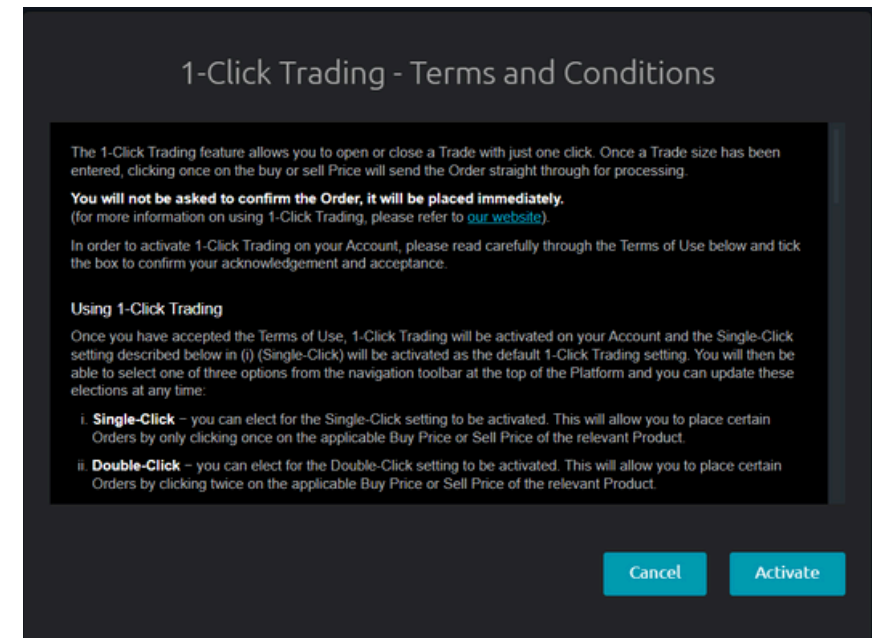
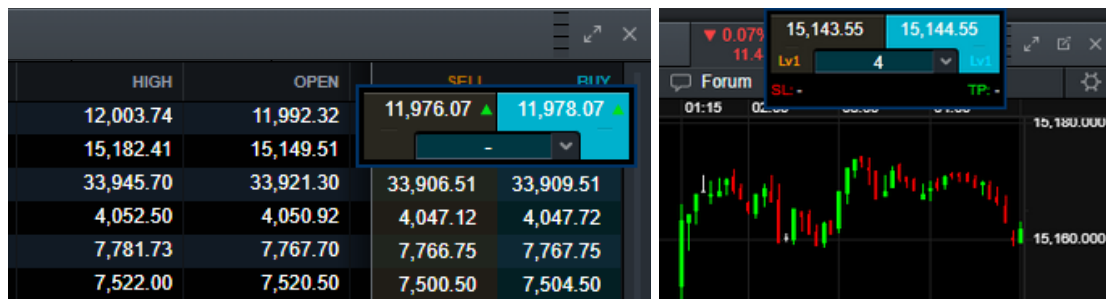
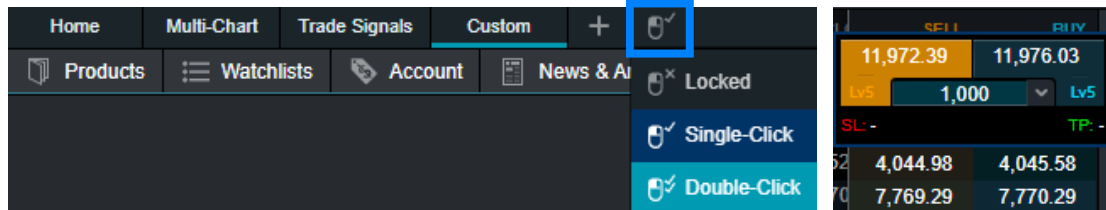

- Enter trade size manually or select from the dropdown menu
- Then just click the buy price or sell price to place the order
- By default your personal order settings, including stop-loss and take-profit order settings, will be applied to your one-click market order

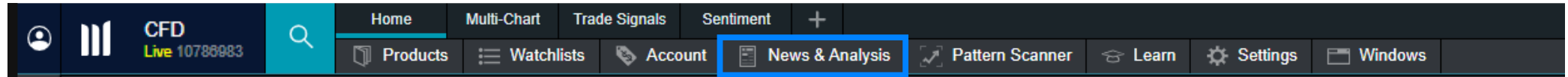

Select the 'News & Analysis' section in the toolbar to find out what's moving the markets.

- The Reuters news module feeds live headlines and articles across all asset types straight into the platform as they're published. Reuters news can also be filtered according to individual instruments from a watchlist.
- Insights displays a live stream of market updates direct from our team of global market analysts.
- The market calendar shows the latest economic data releases from across the globe, and you can set reminders for future updates in real time. Access the latest figures and historic trends, plus consensus forecasts and level of impact the data would be expected to have in the market.

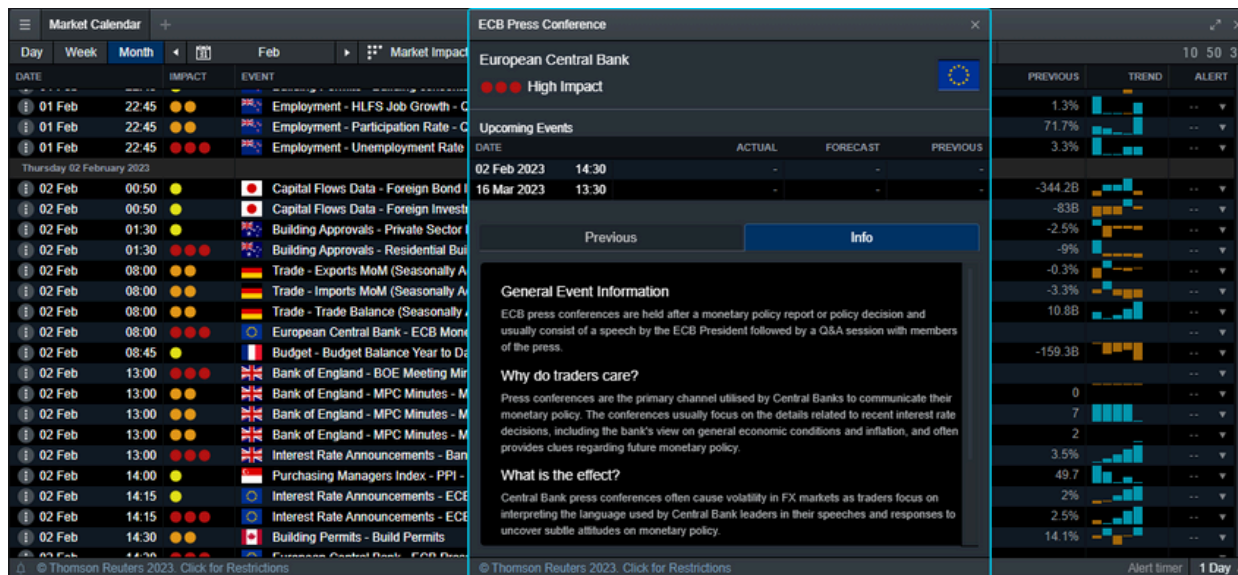

► Schedule alerts to receive the data in real-time from the alert column.

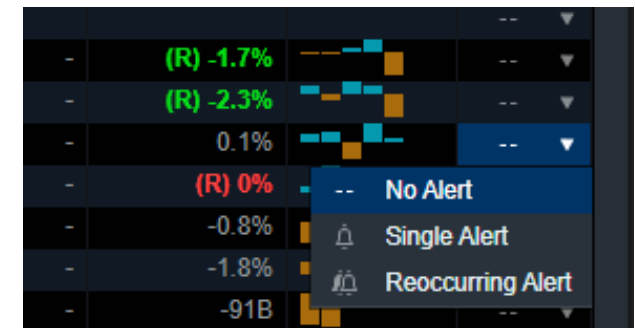

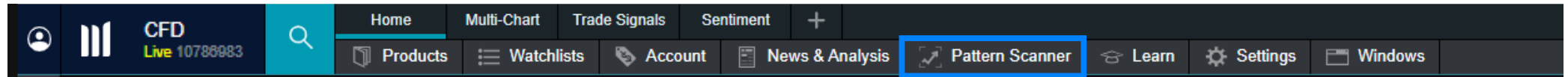

The pattern recognition tool can identify significant trading patterns in financial markets, such as emerging and completed chart patterns, including wedges, channels and head and shoulders formations. Choose the instrument and interval in which you want to detect a pattern.

Breakout Patterns (+ 1902)														
Patterns	Asset Class	Interval	Select All											
SEARCH														
PRODUCT NAME	INTV	TREND	PATTERN	STARS	LENGTH	BREAKOUT TIME	BREAKOUT	POINTS CHANGE	MAX POTENTIAL	ASSET CLASS	SELL	BUY	ACTIONS	
SONIA 3 Month - Cash	15 minute	Bullish	Wedge	★★★★	16	27 Jan 2023 10:30	97.026	▲ 0%	0.14	0.03%	3.1	97.021	97.034	🔍
Sugar Raw - Cash	15 minute	Bullish	Triangle	★★★★	7	27 Jan 2023 10:15	20.737	▲ 0.52%	10.90	0.96%	19.9	20.827	20.867	🔍
USDSGD	15 minute	Bearish	Wedge	★★★★	11	27 Jan 2023 10:15	1.31290	▲ 0.06%	8.78	0.18%	24.2	1.31371	1.31386	🔍
Platinum - Cash	15 minute	Bullish	Triangle	★★★★	7	27 Jan 2023 10:00	1,013.66	▲ 0.11%	11.57	0.91%	93.2	1,014.32	1,015.32	🔍
AUD/CAD	15 minute	Bullish	Wedge	★★★★	18	27 Jan 2023 09:45	0.94752	▼ 0.12%	11.73	0.22%	21.6	0.94629	0.94642	🔍
AUD/SGD	15 minute	Bullish	Wedge	★★★★	15	27 Jan 2023 09:45	0.93358	▼ 0.01%	1.67	0.23%	22.2	0.93332	0.93352	🔍
AUD/USD	15 minute	Bullish	Wedge	★★★★	14	27 Jan 2023 09:30	0.71055	▼ 0.01%	0.8	0.39%	28.2	0.71044	0.71051	🔍
CHF/JPY	15 minute	Bullish	Wedge	★★★★	8	27 Jan 2023 09:30	149.985	▲ 0.02%	3.85	0.47%	67.2	141.012	141.035	🔍
Copper - Cash	15 minute	Bullish	Wedge	★★★★	7	27 Jan 2023 09:30	426.36	▲ 0.04%	2.02	0.5%	21.6	426.42	426.72	🔍
Corn - Cash	15 minute	Bullish	Wedge	★★★★	17	27 Jan 2023 09:30	683.14	▲ 0.16%	1.11	0.22%	1.56	683.81	684.71	🔍
EUR/USD	15 minute	Bullish	Triangle	★★★★	24	27 Jan 2023 09:30	1.08782	▲ 0.05%	5.65	0.22%	24.4	1.08836	1.08843	🔍
USN/CAD	15 minute	Bearish	Wedge	★★★★	24	27 Jan 2023 09:30	1.33329	▼ 0.04%	12.91	0.21%	28.5	1.33194	1.33207	🔍

► Breakout pattern

Price patterns that have overcome a defined breakout level. For breakout patterns, a theoretical price target is indicated.

Emerging Patterns (152)													
Patterns	Asset Class	Interval	Select All										
PRODUCT NAME	INTERVAL	TREND	PATTERN	STARS	LENGTH	START TIME	ASSET CLASS	SELL	BUY	ACTIONS	ALERT		
Euro Schatz - Cash	15 minutes	-	Triangle	★★★★	7	27 Jan 2023 09:00	Treasuries	105.919	105.929	🔍	--	--	--
Japan 225 - Cash	15 minutes	-	Triangle	★★★★	7	27 Jan 2023 09:00	Indices	27,355.00	27,370.00	🔍	--	--	--
US S&P 500 - Cash	15 minutes	Bullish	Wedge	★★★★	7	27 Jan 2023 09:00	Indices	4,047.71	4,048.31	🔍	--	--	--
USD/JPY	15 minutes	Bearish	Triangle	★★★★	7	27 Jan 2023 09:00	Currencies	129.855	129.862	🔍	--	--	--
GBP/JPY	15 minutes	Bearish	Triangle	★★★★	8	27 Jan 2023 08:45	Currencies	160.597	160.622	🔍	--	--	--
Hong Kong China H-shares - Cash	15 minutes	Bearish	Triangle	★★★★	7	27 Jan 2023 08:45	Indices	7,758.1	7,776.1	🔍	--	--	--
NZD/JPY	15 minutes	Bearish	Triangle	★★★★	8	27 Jan 2023 08:45	Currencies	84.204	84.223	🔍	--	--	--
US T-Note 10 YR - Cash	15 minutes	Bearish	Wedge	★★★★	8	27 Jan 2023 08:45	Treasuries	114.371	114.401	🔍	--	--	--
Silver - Cash	15 minutes	Bullish	Wedge	★★★★	9	27 Jan 2023 08:30	Commodities	23.677	23.702	🔍	--	--	--
SONIA 3 Month - Cash	15 minutes	Bullish	Triangle	★★★★	9	27 Jan 2023 08:30	Treasuries	97.021	97.034	🔍	--	--	--
US T-Bond - Cash	15 minutes	Bearish	Wedge	★★★★	9	27 Jan 2023 08:30	Treasuries	129.729	129.759	🔍	--	--	--
US T-Note 5 YR - Cash	15 minutes	Bearish	Wedge	★★★★	10	27 Jan 2023 08:15	Treasuries	109.690	109.704	🔍	--	--	--

► Emerging pattern

Prices that have not yet broken through a defined breakout level. You can set an alert to notify you when a price has made a breakout.

Pattern Performance													
Patterns	Asset Class	Interval	Select All										
PRODUCT NAME	INTERVAL	PATTERN	ASSET CLASS	HIGH	MEDIUM	LOW	FAILED	ACTIVE	PATTERNS	ACTIONS			
AUD/CAD	15 minutes	Triangle	Currencies	47.50%	15.97%	19.33%	15.97%	0.84%	119	🔍			
AUD/CAD	1 hour	Triangle	Currencies	45.03%	13.45%	21.64%	19.88%	0.00%	171	🔍			
AUD/CAD	4 hours	Triangle	Currencies	52.73%	12.73%	9.09%	25.45%	0.00%	55	🔍			
AUD/CAD	1 Day	Triangle	Currencies	33.33%	19.05%	33.33%	14.29%	0.00%	21	🔍			
AUD/CAD	15 minutes	Wedge	Currencies	34.07%	14.51%	26.18%	25.24%	0.00%	317	🔍			
AUD/CAD	1 hour	Wedge	Currencies	31.22%	19.58%	27.78%	20.37%	1.06%	378	🔍			
AUD/CAD	4 hours	Wedge	Currencies	33.03%	18.35%	22.02%	24.77%	1.83%	109	🔍			
AUD/CAD	1 Day	Wedge	Currencies	18.18%	24.24%	28.79%	24.24%	4.55%	66	🔍			
AUD/NZD	15 minutes	Triangle	Currencies	35.00%	24.00%	19.00%	22.00%	0.00%	100	🔍			
AUD/NZD	1 hour	Triangle	Currencies	31.94%	18.00%	21.53%	26.39%	2.08%	144	🔍			
AUD/NZD	4 hours	Triangle	Currencies	42.00%	18.00%	8.00%	30.00%	2.00%	50	🔍			
AUD/NZD	1 Day	Triangle	Currencies	42.86%	21.43%	14.29%	21.43%	0.00%	28	🔍			

► Pattern performance

Check the validity of a given figure for an instrument within a specific range.

For breakout and emerging patterns and pattern performance, you can filter by chart formation, instrument and interval.

Client sentiment

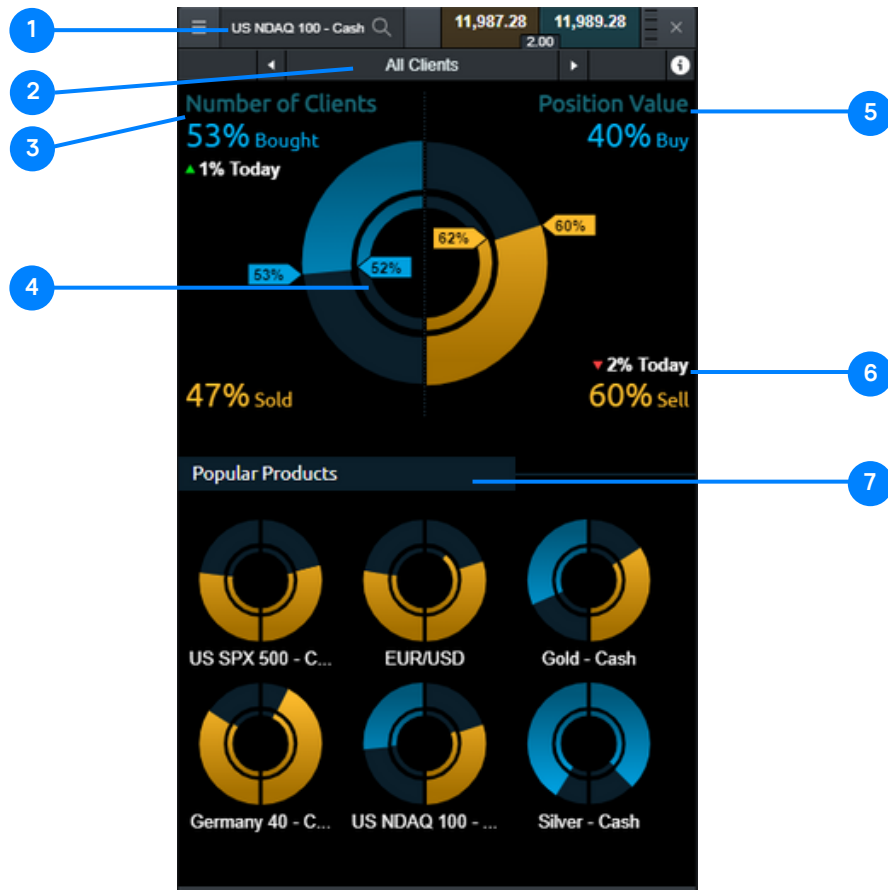

1. Instrument name
2. All clients
3. Number of clients
4. Previous close
5. Position value direction

Reuters news

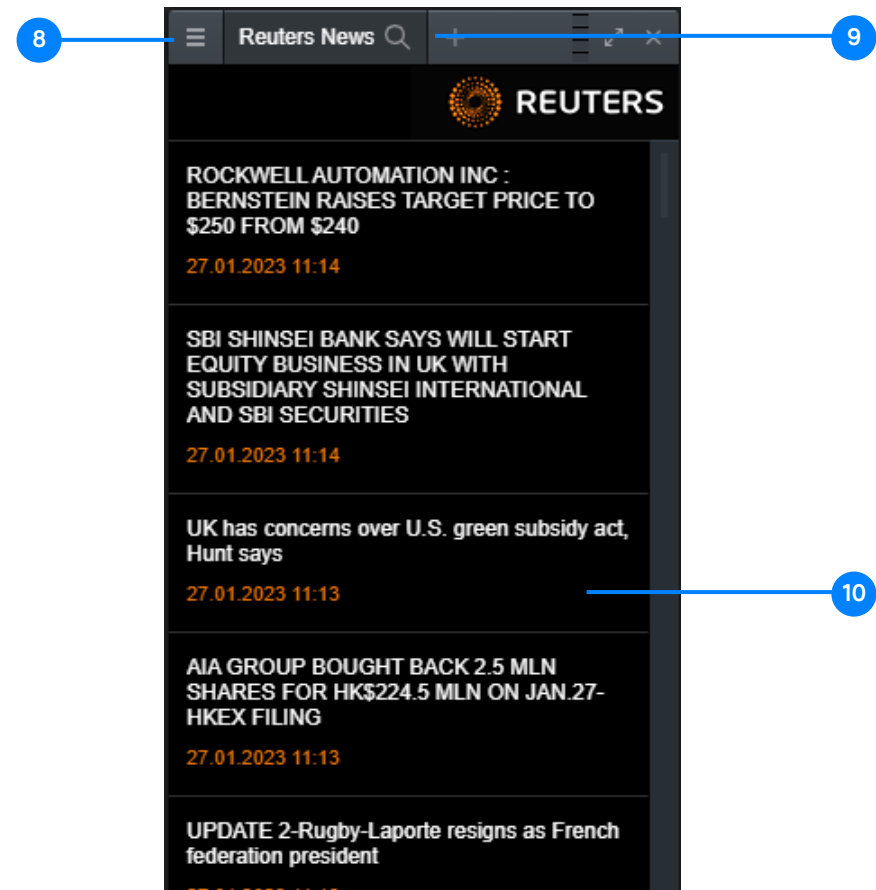

6. Percentage change in the instrument from the previous day
7. A simplified view of sentiment on our most popular instruments
8. Change filtering to a saved watchlist
9. Search for instruments to filter a newsfeed
10. Topic-filtered news

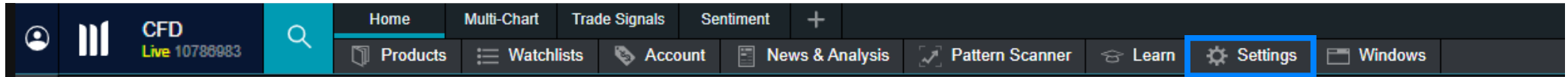

Set up your trading account to suit your needs with the numerous inbuilt account preferences.

16.a Order settings

Edit order properties, both for individual instruments and for an entire asset group.

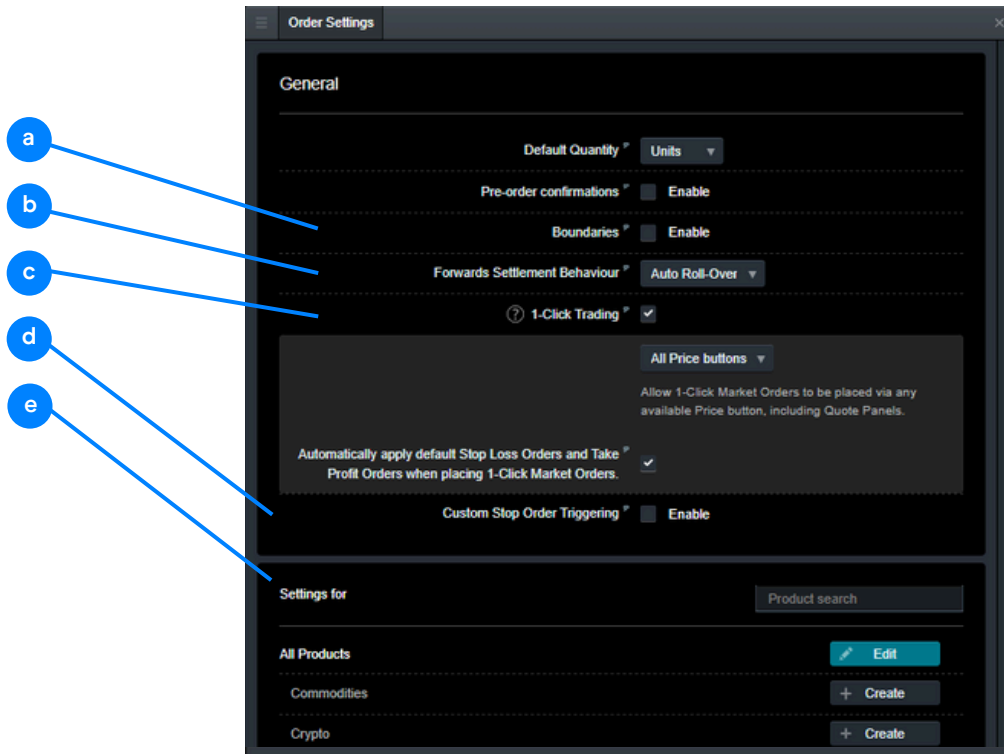
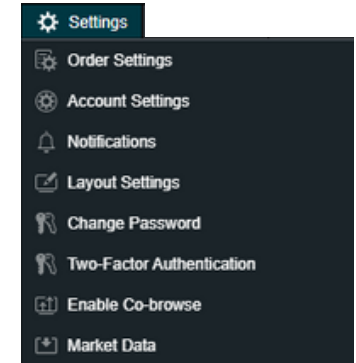

- a. Boundary orders allow you to specify a range or 'boundary price' that you're willing to accept to execute a market order, in the event of gapping or slippage in volatile markets
- b. Choose whether to set your positions on forward instruments to auto rollover when they reach expiry
- c. Choose whether to apply one-click trading
- d. Customise your stop-order trigger settings
- e. Record the size of the last order ticket, or create default placement of stop-loss and take-profit orders

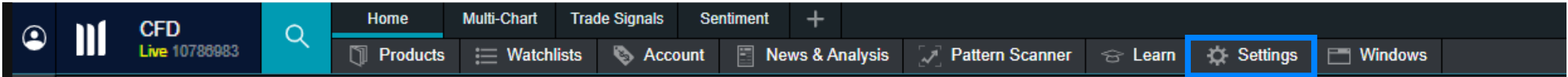

16.b Account settings

When account netting is activated, an open position is closed when you place an order in the opposite direction on the same instrument. When account netting is deactivated, you can place a long position and a short position on the same instrument at the same time (known as hedging).

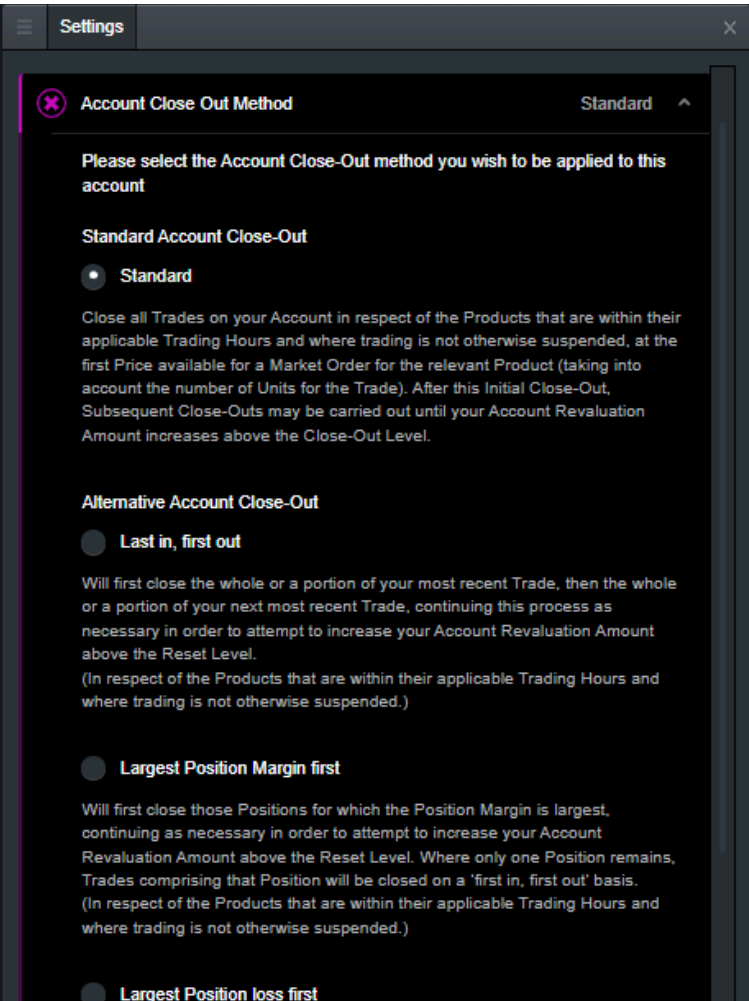
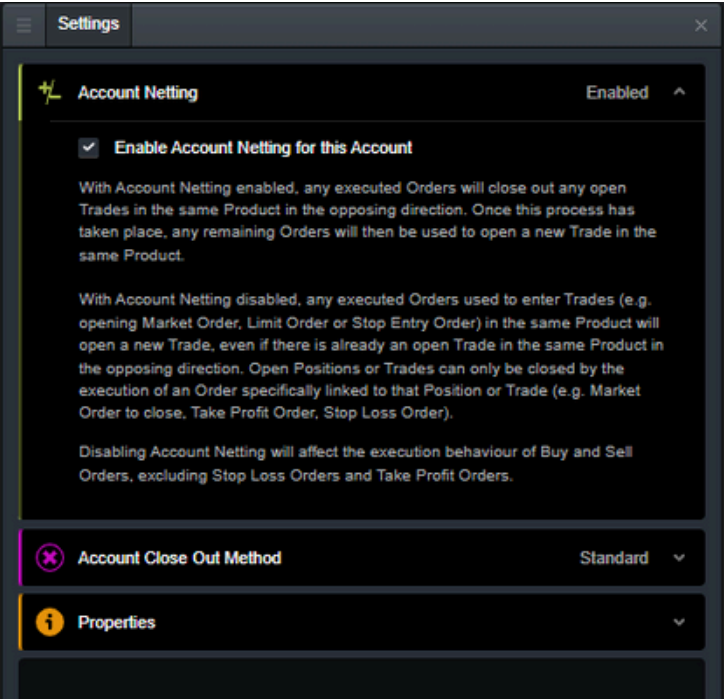

Select your preferred account close-out method. Choose between ‘standard account close-out’ or ‘alternative account close-out’ (‘last in, first out’, ‘largest position margin first’ or ‘largest position loss first’).

View our platform quick start guide, introductory welcome tour, and access our educational video series, under the 'Learn' menu. On the top left, the profile icon opens a menu that includes live help directly within the platform, and a funding tab where you can add or withdraw funds to/from your trading account

- a. Manage your live and demo trading accounts
- b. Chat with a member of our customer service team to get information and instant help with your trading account
- c. Browse our support section and view our FAQs
- d. Fund your trading account or withdraw funds
- e. Get a quick overview of the core features and functions of our trading platform
- f. Quickly discover commonly-used features within the platform
- g. Watch platform tour videos explaining how to best use our many tools and features
- h. Learn more about different trading strategies to help maximise your trading potential
- i. Develop your trading skills by attending online webinars presented by our market experts

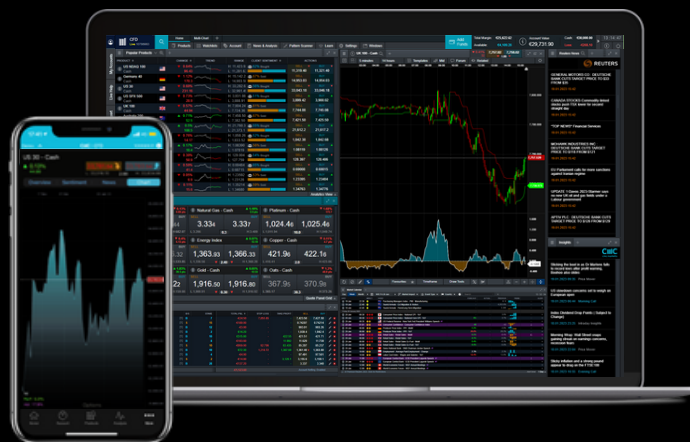

CFD platform start guide

Please note: the platform is equipped with more features than we've highlighted in this guide. Find out about these additional features from our dedicated YouTube channel, or by contacting our customer service team.

OTC leveraged products, including CFDs, are complex instruments and come with a high risk of losing money rapidly due to leverage. **61% of retail investor accounts lose money when trading CFDs with this provider.** You should consider whether you understand how CFDs, OTC leveraged products or any of our other products work and whether you can afford to take the high risk of losing your money.